

PROPOSED LANDSCAPING

APPROVED BY PLANNING
Jan M. L...
 PLANNING 04-05-10
 TITLE DATE

REVISED
 04-05-10

RECEIVED
 APR 05 2010

APPROVED BY FORESTRY
J. A. Johnson et al
 CITY FORESTER 4-8-10
 TITLE DATE

REVISED
 4-8-10

EX HYDRANT 2
 TNH=1668.91

NOTES:

1. EROSION CONTROL FENCE SHALL BE PLACED AROUND PERIMETER OF THE LOT TO PREVENT ANY EROSION DUE TO WIND AND/OR RUNOFF

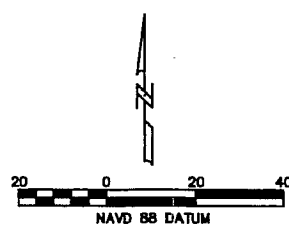
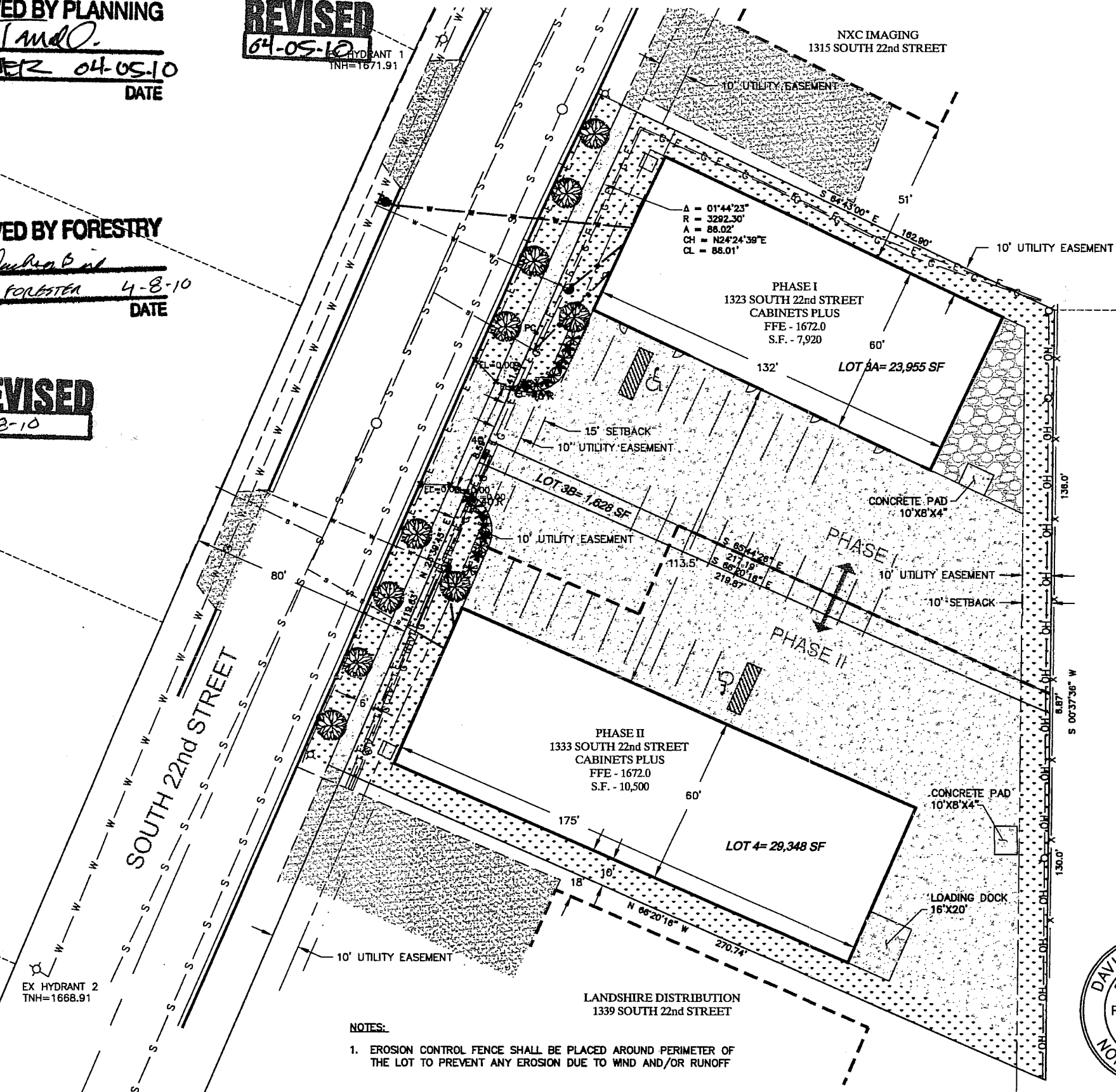

LEGEND

- EXISTING CABLE TV
- EXISTING LIGHT POLE
- EXISTING SANITARY MANHOLE
- EXISTING UTILITY POLE
- EXISTING FIRE HYDRANT
- EXISTING GATE VALVE
- EXISTING CURB STOPS
- EXISTING CABLE TELEVISION
- EXISTING GASLINE
- EXISTING UNDERGROUND ELECTRIC
- EXISTING TELEPHONE
- EXISTING SANITARY SEWERMAIN
- EXISTING WATERMAIN
- EXISTING OVERHEAD POWER LINE
- EXISTING CURB & GUTTER
- EXISTING FENCELINE
- EXISTING SETBACK
- EXISTING EASEMENT
- EXISTING BUILDING
- PHASE LINE
- PROPOSED BUILDING
- EXISTING CONCRETE
- PROPOSED CONCRETE
- PROPOSED GRAVEL
- PROPOSED SEEDING AREA
11,788 SF
- PROPOSED JAPANESE LILAC
QUANTITY: 10
Syringa reticulata
25' HEIGHT - 25' SPREAD
- PROPOSED IVORY HALO DOGWOOD
QUANTITY: 8
Cornus alba 'Ballhalo' (PPB, 722)
5'-6" HEIGHT / 5'-6" SPREAD
- PROPOSED WOODWARD GLOBE ARBORVITAE
QUANTITY: 8
Thuja occidentalis 'Woodwardii'
3'-5' HEIGHT / 3'-5' SPREAD



TOMAN ENGINEERING
 501 1st Street NW, Mandan, ND 58554
 Phone: 701-663-6483 • Fax: 701-663-0923

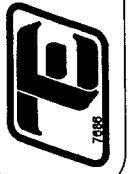

PROJECT:
 PROPOSED LANDSCAPING
 CABINETS PLUS
 BISMARCK, NORTH DAKOTA

NO.	REVISIONS	BY	DATE	7000	DATE	7000	DATE
1	PERIMETER LANDSCAPING AU		4-1-10	ML	DATE	DATE	DATE

SHEET NUMBER
4
 OF 4 SHEETS