

SP 2019-032

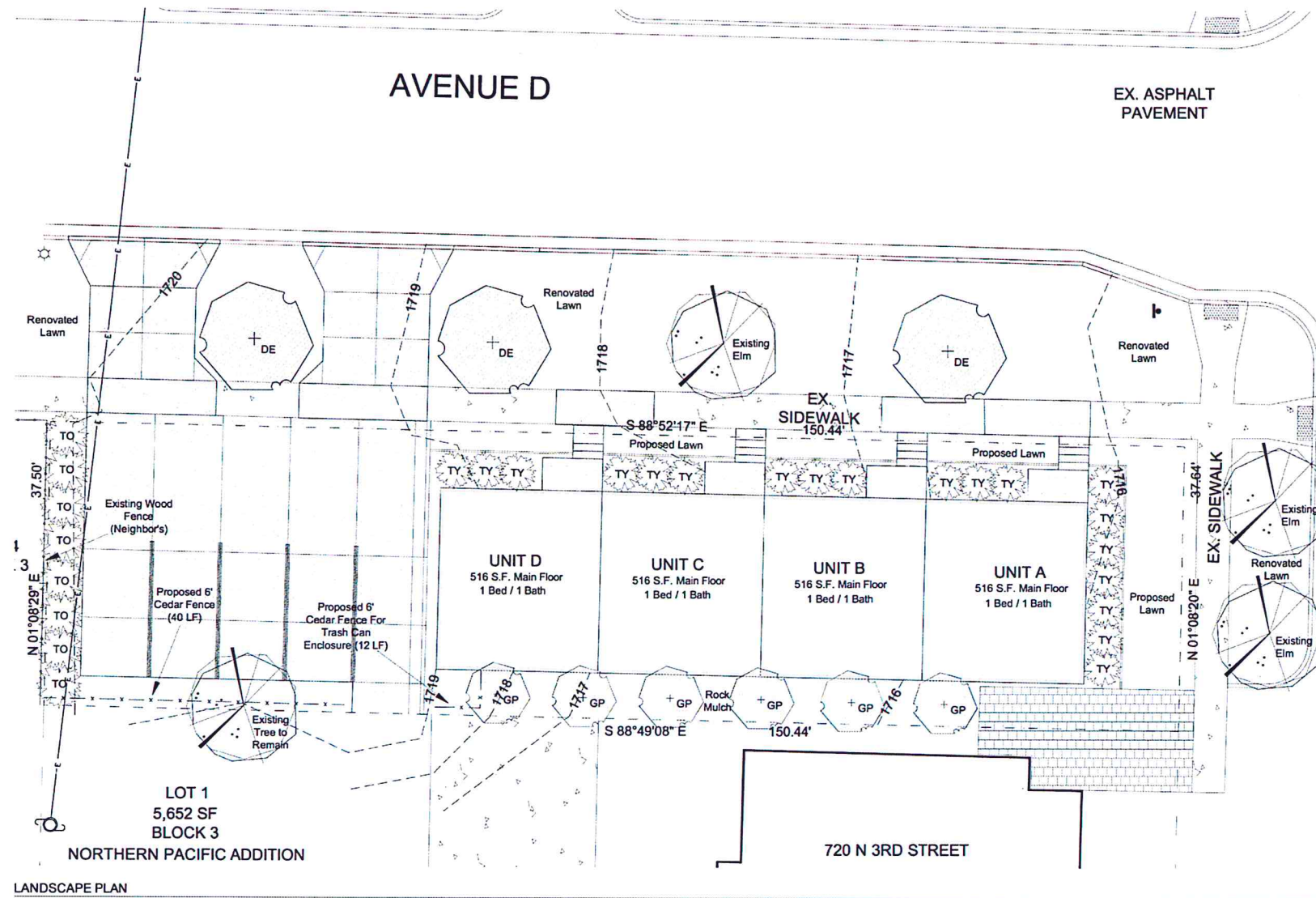

LANDSCAPE PLAN

SCALE: 1"=20'

- PROPOSED CONDITIONS LEGEND:**
- EXISTING LOT LINE
 - - - EXISTING LOT LINE - ADJACENT PROPERTY
 - ==== EXISTING CURB & GUTTER
 - EXISTING FENCE
 - EXISTING OVERHEAD POWERLINE
 - EXISTING CONCRETE
 - ☼ EXISTING STREET LIGHT
 - EXISTING POWER POLE
 - ⊥ EXISTING STOP SIGN
 - ⊕ EXISTING HYDRANT
 - ⊗ EXISTING CURB STOP
 - PROPOSED CONCRETE PAVING
 - x - x - PROPOSED CEDAR FENCING
 - ← 11.80' → PROPOSED DIMENSION

APPROVED BY FORESTRY
[Signature]
 City Forester 6-6-19
 TITLE DATE

APPROVED BY PLANNING
[Signature]
 Planner 6/6/19
 TITLE DATE

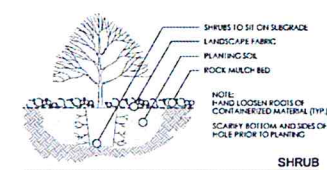
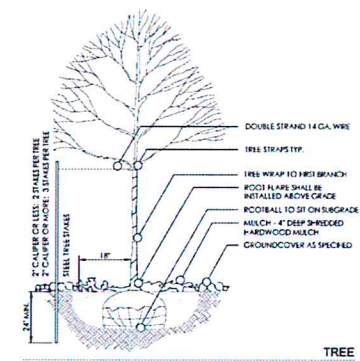
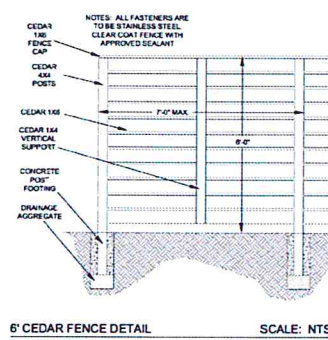

PLANT PALETTE - preliminary & subject to change

SYM.	COMMON NAME	SCIENTIFIC NAME	SIZE	#
DE	DISCOVERY ELM	<i>Ulmus davidiana</i> var. <i>Japonica</i> 'Discovery'	2" Cal.	3
GP	GREEN PILLAR OAK	<i>Quercus palustris</i> 'Pringreen'	1.5" Cal.	6
TO	DEGROOT'S SPIRE ARBORVITAE	<i>Thuja occidentalis</i> 'Degroot's Spire'	4"+	8
TY	TAUNTON SPREADING YEW	<i>Taxus x media</i> 'Tauntonii'	1 Gal.	19

NOTE: IF PLAN QUANTITIES DIFFER FROM PLANT PALETTE QUANTITIES, USE PLAN QUANTITIES

I hereby certify that this plan specification, or report was prepared by me or under my direct supervision, and that I am a duly Registered Landscape Architect under the laws of the State of North Dakota.

JACOB L. AXTMAN, ASLA
 Date 05-31-19 Ref. No. 35

THIS DOCUMENT WAS ORIGINALLY SEALED BY JACOB L. AXTMAN, PLA AND THE ORIGINAL DOCUMENT IS STORED AT THE OFFICE OF AXTMAN + ASSOCIATES, P.C.

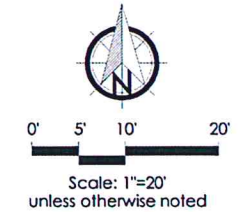

axtman + associates, pc
 landscape architecture | planning
 400 east broadway ave | suite 304
 bismarck | north dakota | 58504
 (701) 220-5659 | www.axtmanassociates.com

KESSEL RUN
 722 N. 3rd Street - Bismarck, North Dakota

LANDSCAPE PLAN

DATE: REVISION
 5/31/19

SHEET
 5 of 5