

SP 2020-037

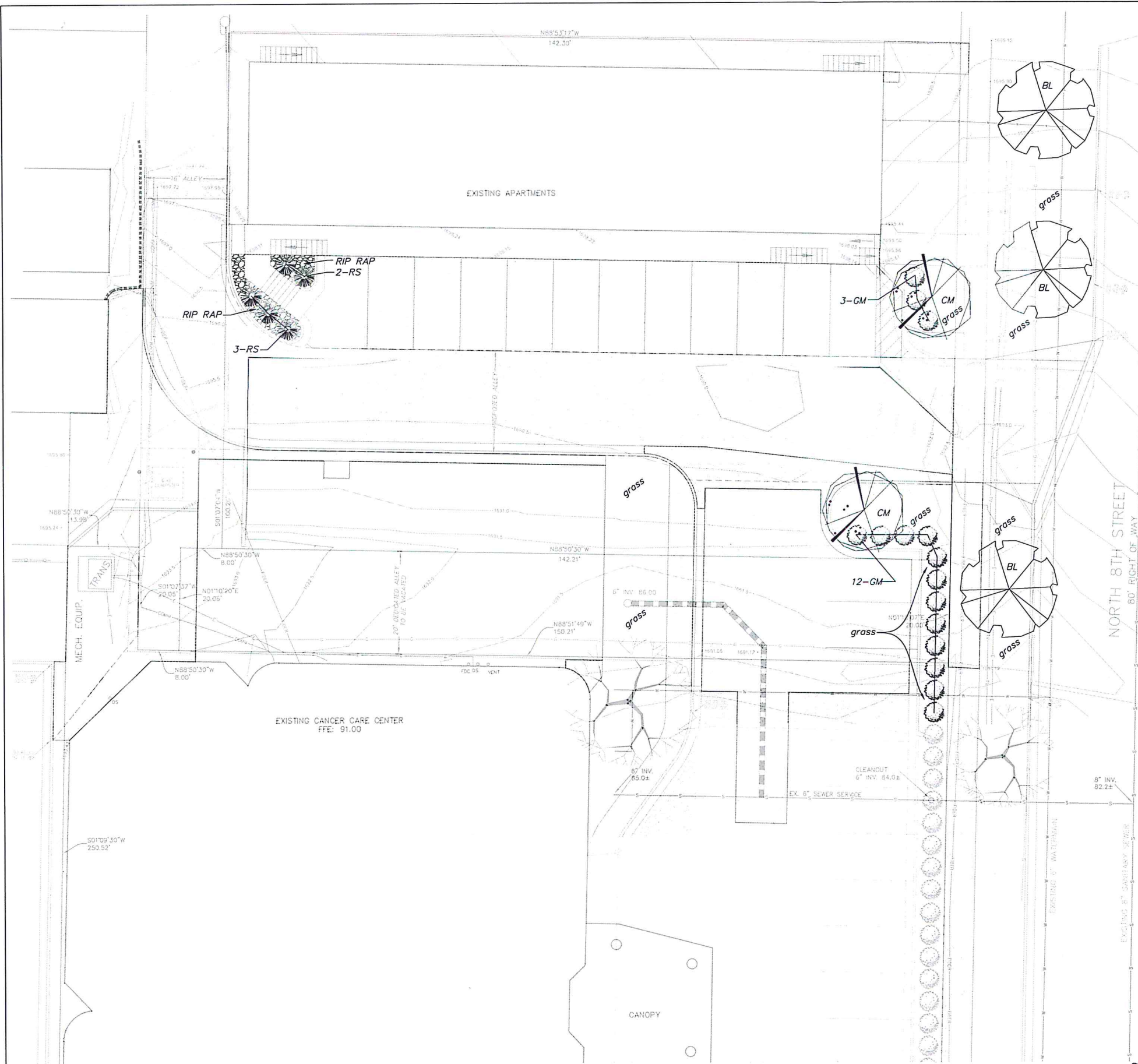

APPROVED BY FORESTRY
 [Signature]
 LANDSCAPE 7/23/2020
 TITLE DATE

APPROVED BY PLANNING
 [Signature]
 PLANNER 7/23/20
 TITLE DATE

- GENERAL LANDSCAPING NOTES FOR ALL SHEETS**
- 1. ALL CONTRACTORS WISHING TO SUBMIT BIDS FOR THIS LANDSCAPING PROJECT SHALL BE RESPONSIBLE FOR FIELD VERIFYING ALL CONDITIONS.
 - 2. PROTECT THE IMPROVEMENTS ON SITE AND ON THE ADJOINING PROPERTIES. PROVIDE BARRICADES, COVERINGS OR OTHER TYPE OF PROTECTION AS NECESSARY TO PREVENT DAMAGE AND TO SAFEGUARD AGAINST INJURY TO EXISTING UTILITIES.
 - 3. DAMAGE THAT OCCURS TO PLANTS DURING TRANSPORTATION AND INSTALLATION WILL BE THE RESPONSIBILITY OF THE LANDSCAPE CONTRACTOR.
 - 4. ALL LANDSCAPE PLANTINGS ARE TO BE WATERED BY THE LANDSCAPE CONTRACTOR THE SAME DAY THAT THE PLANTING OCCURS. IF WATER IS NOT AVAILABLE AT THE BUILDING, THE LANDSCAPE CONTRACTOR SHALL PROVIDE ALTERNATIVE METHODS FOR WATERING.
 - 5. SOLITARY TREES DO NOT NEED TO BE EDGED AROUND, HOWEVER ORGANIC WOOD MULCH SHALL BE PLACED AROUND THE TREE IN A MUTTLE RING THAT CONFORMS TO THE DETAIL PROVIDED FOR TREE PLANTINGS.
 - 6. CONTRACTOR SHALL PROVIDE WRITTEN WARRANTIES CONFIRMING THE FOLLOWING:
 FURNISHED TREES GUARANTEED TO LIVE AND REMAIN STRONG, VIGOROUS, AND HEALTHY CONDITION FOR 365 DAYS MINIMUM FROM DATE LANDSCAPE INSTALLATION IS ACCEPTED AS COMPLETED.
 - 7. LANDSCAPE CONTRACTOR SHALL BE RESPONSIBLE FOR WATERING AND CARING FOR ALL PLANT MATERIAL, AND OTHER LANDSCAPING IMPROVEMENTS UNTIL THE DATE OF FINAL INSPECTION AND APPROVAL.
 - 8. INSTALL 3-4" RIP RAP ROCK FLUSH WITH CURB AND GUTTER AND SIDEWALK OVER 4 MIL LANDSCAPE FABRIC STAPLED AT EDGES AND 12" OVERLAP.
- TOPSOIL NOTES**
- 1. TOPSOIL WILL NEED TO BE IMPORTED ONTO THE SITE AND LANDSCAPE CONTRACTOR TO SPREAD TO FINISH GRADE. ALL PORTIONS OF THE SITE NOT RECEIVING CONCRETE, CURB & GUTTER OR OTHER IMPROVEMENTS SHALL BE COVERED WITH A MINIMUM OF 4" OF TOPSOIL AND SEEDED ACCORDING TO SPECIFICATIONS.
 - 2. TOPSOIL SHALL BE PLACED AND SEED AS SOON AS PRACTICAL TO MINIMIZE WIND AND WATER EROSION; BACKFILL BEHIND CURB AND GUTTERS AND SIDEWALK AS SOON AS REASONABLE TO PREVENT STANDING WATER AND PROTECT THE IMPROVEMENTS.
- SEEDING NOTES**
- 1. CLEAR AND GRUB SITE BEFORE SEEDING ENSURING THAT THE SITE IS IN A SMOOTH CONDITION WITH NO DEBRIS OR ROCKS LARGER THAN 2" IN DIAMETER.
 - 2. FERTILIZE SOIL DURING THE SEEDING PROCESS USING AN APPROPRIATE APPLICATION PROCESS. FERTILIZER SHALL BE 10-10-10 AND APPLIED AT A RATE OF 4 LBS. PER 1000 SQUARE FEET.
 - 3. SEED SHALL BE DRILL SEED TO A DEPTH OF 1/4" TO 1/2" AND SHALL BE EVENLY SPREAD. AFTER SEED HAS BEEN SOWN, THE SOIL SHALL BE REPACKED IMMEDIATELY AFTER THE SEED IS APPLIED TO FIRM THE SOIL AROUND THE SEED. NO SEED SHALL BE PLACED ON DAYS WHERE THE WIND IS STRONG ENOUGH TO PREVENT IT FROM BEING PROPERLY IMBEDDED INTO THE SOIL.
 - 4. SEED MUST SHOW A DENSITY OF 20 TO 30 SEEDLINGS PER SQUARE FOOT BEFORE ACCEPTANCE WILL OCCUR. THE CONTRACTOR SHALL FURNISH AND REPLACE WITHOUT ADDITIONAL COMPENSATION THEREFORE ANY SEED FOR AREAS THAT HAVE NOT GERMINATED, HAVE DIED, OR ARE DAMAGED TO THE EXTENT THAT REPLACEMENT IS REQUIRED TO CONFORM TO THE REQUIREMENTS OUTLINED ABOVE. THE CONTRACT WARRANTY PERIOD SHALL ALSO APPLY TO THIS ITEM.
 - 5. CONTRACTOR SHALL BE RESPONSIBLE TO REPAIR ANY EROSION SCARS OR WASHOUTS UNTIL THE DATE THAT FINAL SEED STAND IS ACCEPTED. SEE EROSION CONTROL PLAN FOR EROSION CONTROL METHODS.
- IRRIGATION PERFORMANCE SPECIFICATION**
- (R1) CONTRACTOR SHALL DESIGN AND PROVIDE A PRICE FOR IRRIGATION ALTERATIONS.
 - (R2) SYSTEM SHALL BE DESIGNED FOR 100% HEAD TO HEAD COVERAGE PROVIDING AT LEAST 1" OF MOISTURE PER WEEK. OVERSPRAY SHALL BE MINIMIZED ONTO PAVEMENT, SIDEWALKS, AND BUILDINGS. QUICK COUPLERS SHALL BE PROVIDED AS NECESSARY FOR WINTERIZATION.
 - (R3) IRRIGATION CONTRACTOR SHALL MAKE ANY FIELD ADJUSTMENTS NECESSARY TO INSURE THAT THE COVERAGE IS HEAD TO HEAD. ALL CHANGES MUST BE DOCUMENTED. UPON COMPLETION OF THE JOB AN AS BUILT DRAWING INCLUDING PIPE SIZES, VALVE LOCATIONS AND HEAD LOCATIONS MUST BE GIVEN TO THE OWNER OR OWNERS REPRESENTATIVE.
 - (R4) IRRIGATION CONTRACTOR SHALL FOLLOW ALL RECOMMENDED PRACTICES AS SET FORTH BY THE MANUFACTURER'S SPECIFICATIONS AND THE IRRIGATION ASSOCIATION.
 - (R5) CONTRACTOR SHALL PROVIDE AS BUILT DRAWINGS TO THE OWNER FOR ALL INSTALLED IRRIGATION.

PLANT PALETTE

SYM.	COMMON NAME	SCIENTIFIC NAME	SIZE	QTY.
TREES	CM COLUMNAR NORWAY MAPLE	Acer platanoides 'Columnare'	1-1/2" Cal.	2
	BL BOULEVARD LINDEN	Tilia americana 'Boulevard'	1-1/2" Cal.	3
SHRUBS	CM GOLDMOUND SPIREA	Spiraea japonica	2 Gallon	15
	RS RUSSIAN SAGE	Perovskia atriplicifolia	2 Gallon	5

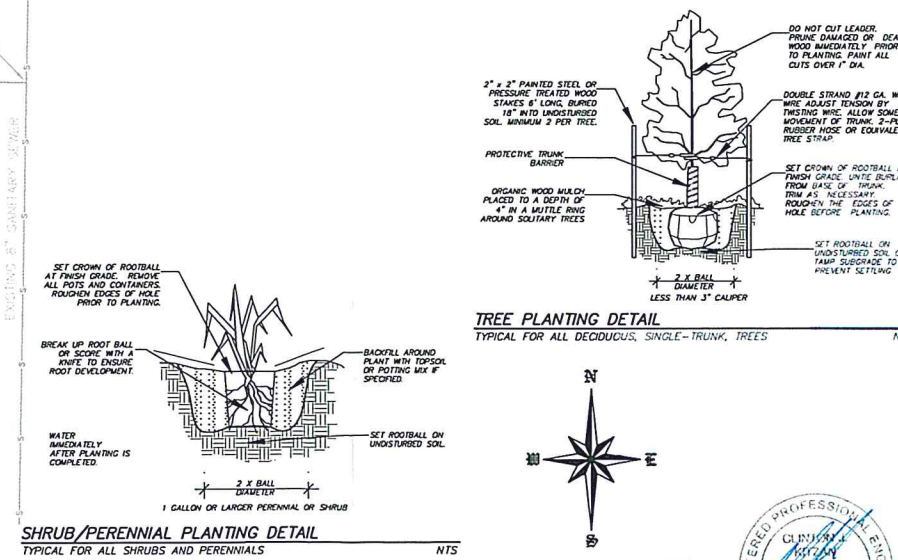

WARRANTY / DISCLAIMER
 The designs represented in these plans are in accordance with established practices of civil engineering. However, neither Swenson, Hagen & Co. nor its personnel can or do warrant these plans as constructed except in the specific cases where Swenson, Hagen & Co. personnel inspect and control the physical construction on a full time basis.

SAFETY NOTICE TO CONTRACTOR
 In accordance with generally accepted construction practices the contractor will be solely and completely responsible for the conditions of the job site, including safety of all persons and property during performance of the work. This requirement will apply continuously and not be limited to normal business hours.

NOTICE TO CONTRACTOR
 The location of existing underground utilities are shown in an approximate way only and have not been independently verified by the owner or its representatives. The Contractor shall determine the exact location of all existing utilities before commencing work, and agree to be fully responsible for any and all damages which might be occasioned by the Contractor's failure to exactly locate and preserve any and all underground utilities.

CALL BEFORE YOU DIG
 NORTH DAKOTA
 UTILITIES UNDERGROUND LOCATION SERVICE
 1-800-795-0555

Copyright © 2020 by Swenson, Hagen & Co.
 All rights reserved. No part of this drawing may be used or reproduced in any form or by any means without the express written permission of Swenson Hagen & Co.

SCALE - 1" = 10'
 NGVD 29 DATUM
 JUNE 19, 2020

REGISTERED PROFESSIONAL ENGINEER
 SWENSON, HAGEN & COMPANY P.C.
 NORTH DAKOTA
 LICENSE NO. PE-0473
 EXPIRES 07/16/2020

REH
 ARCHITECTS & PLANNERS P.C.
 711 HYPERION DRIVE, SUITE 100, BISMARCK, ND 58504
 © 2020 REH P.C., BISMARCK, ND ARCHITECTS & PLANNERS

BISMARCK CANCER CENTER LINEAR ACCELERATOR & 2ND FLOOR ADDITION

LANDSCAPE PLAN

REVISIONS

DRAWN BY: CK
 DATE: 06-19-20
 PROJECT NO.: 1905

SWENSON, HAGEN & COMPANY P.C.
 BISMARCK, ND 58504
 701 HYPERION DRIVE, SUITE 100
 BISMARCK, ND 58504
 (701) 223-1111
 www.swhagen.com

SHEET NO. **C5.0**