

AVENUE A

48' PAVING
80' RIGHT OF WAY

ROSSER AVENUE

48' PAVING
80' RIGHT OF WAY

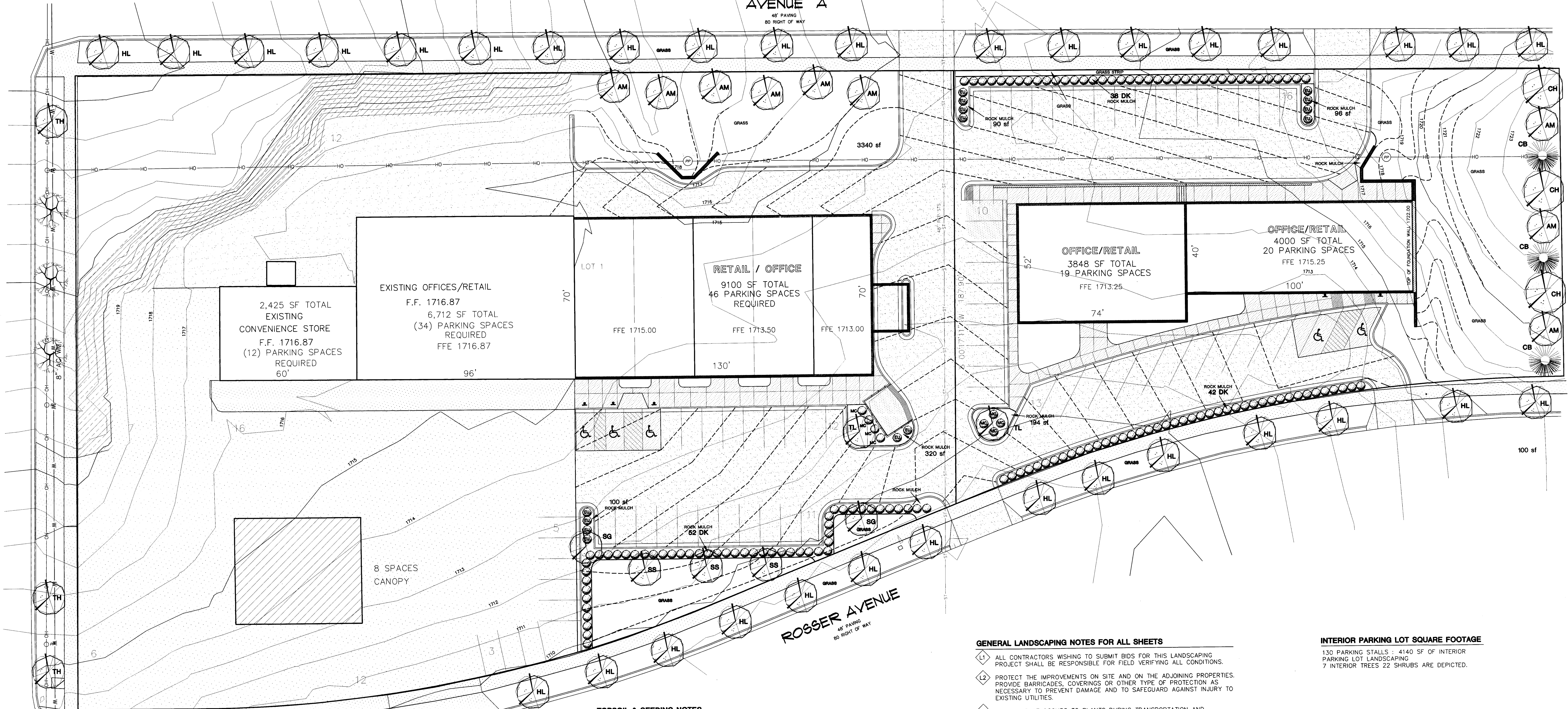

TOPSOIL & SEEDING NOTES

- 11 ALL PORTIONS OF THE SITE NOT RECEIVING CONCRETE, CURB & GUTTER OR OTHER IMPROVEMENTS SHALL BE COVERED WITH A MINIMUM OF 6" OF TOPSOIL. TOPSOIL SHALL BE STOCKPILED ON SITE AND AVAILABLE TO SPREAD.
- 12 ANY IMPORTED TOPSOIL SHALL BE NATURAL, FRIABLE, FERTILE, FINE, SANDY-LOAM TOPSOIL. IT SHALL BE FREE FROM SUBSOIL, NOXIOUS WEEDS, STONES, LIME, CEMENT, ASHES, SLAG, OR OTHER DELETERIOUS MATTER.
- 13 TOPSOIL SHALL BE PLACED AND SEEDED AS SOON AS PRACTICAL TO MINIMIZE WIND AND WATER EROSION. BACKFILL BEHIND CURB AND GUTTERS AND SIDEWALK AS SOON AS REASONABLE TO PREVENT STANDING WATER AND PROTECT THE IMPROVEMENTS.
- 14 ALL PORTIONS OF THE SITE NOT RECEIVING OTHER IMPROVEMENTS SHALL BE SEEDING ACCORDING TO THE CITY OF BISMARCK SPECIFICATIONS FOR TYPE II SEED.

PLANT PALETTE

SYM.	COMMON NAME	SCIENTIFIC NAME	SIZE	QNTY.
AM	AMUR MAPLE	<i>Acer ginnala</i>	1 1/2" Cal.	9
CB	COLORADO BLUE SPRUCE	<i>Picea pungens</i>	4"	3
AL	AMERICAN LINDEN	<i>Tilia americana</i>	1 1/2" Cal.	3
HL	HONEY LOCUST	<i>Gleditsia triacanthos</i>	1 1/2" Cal.	33
SG	SIENNA GLEN MARBLE	<i>Acer x freemanii 'Sienna Glen'</i>	1 1/2" Cal.	2
SS	SPRING SNOW CRABAPPLE	<i>Malus 'Spring Snow'</i>	1 1/2" Cal.	3
TL	IVORY SILK TREE LILAC	<i>Syringa reticulata 'Ivory Silk'</i>	1 1/2" Cal.	3
TH	TOBA HAWTHORNE	<i>Crataegus x mordenensis 'Toba'</i>	1 1/2" Cal.	2
EU	DWARF BURNING BUSH	<i>Euonymus alata 'Compactus'</i>	2 Gallon	14
DK	DWARF KOREAN LILAC	<i>Syringa meyeri 'Paibin'</i>	2 Gallon	132
MC	MAGIC CARPET SPIREA	<i>Spiraea X bumalda 'Magic Carpet'</i>	2 Gallon	8

GENERAL LANDSCAPING NOTES FOR ALL SHEETS

- L1 ALL CONTRACTORS WISHING TO SUBMIT BIDS FOR THIS LANDSCAPING PROJECT SHALL BE RESPONSIBLE FOR FIELD VERIFYING ALL CONDITIONS.
- L2 PROTECT THE IMPROVEMENTS ON SITE AND ON THE ADJOINING PROPERTIES. PROVIDE BARRICADES, COVERINGS OR OTHER TYPE OF PROTECTION AS NECESSARY TO PREVENT DAMAGE AND TO SAFEGUARD AGAINST INJURY TO EXISTING UTILITIES.
- L3 DAMAGE THAT OCCURS TO PLANTS DURING TRANSPORTATION AND INSTALLATION WILL BE THE RESPONSIBILITY OF THE LANDSCAPE CONTRACTOR.
- L4 ALL PLANTING BEDS SHALL BE INSTALLED WITH 3" OF 1" CRUSHED ROCK MULCH, LANDSCAPE FABRIC WITH A MINIMUM WEIGHT OF 4 OZ./SY, AND WHEREVER NECESSARY, 6" COMMERCIAL GRADE BLACK PLASTIC EDGING TO CONTAIN THE PLANTING BED.
- L5 ALL LANDSCAPE PLANTINGS ARE TO BE WATERED BY THE LANDSCAPE CONTRACTOR THE SAME DAY THAT THE PLANTING OCCURS. THE OWNER WILL BE RESPONSIBLE FOR PROVIDING WATER FOR THIS TASK. IF WATER IS NOT AVAILABLE AT THE BUILDING, THE LANDSCAPE CONTRACTOR SHALL PROVIDE ALTERNATIVE METHODS FOR WATERING.
- L6 SOLITARY TREES DO NOT NEED TO BE EDGED AROUND, HOWEVER ORGANIC WOOD MULCH SHALL BE PLACED AROUND THE TREE IN A MUTILLE RING THAT CONFORMS TO THE DETAIL PROVIDED FOR TREE PLANTINGS.
- L7 CONTRACTOR SHALL PROVIDE WRITTEN WARRANTIES CONFIRMING THE FOLLOWING:
FURNISHED TREES AND SHRUBS GUARANTEED TO LIVE AND REMAIN STRONG, VIGOROUS, AND HEALTHY CONDITION FOR 365 DAYS MINIMUM FROM DATE LANDSCAPE INSTALLATION IS ACCEPTED AS COMPLETED.
- L8 LANDSCAPE CONTRACTOR SHALL BE RESPONSIBLE FOR WATERING AND CARING FOR ALL PLANT MATERIAL, SEED, SOD, AND OTHER LANDSCAPING IMPROVEMENTS UNTIL THE DATE OF FINAL INSPECTION AND APPROVAL.

INTERIOR PARKING LOT SQUARE FOOTAGE

130 PARKING STALLS : 4140 SF OF INTERIOR PARKING LOT LANDSCAPING
7 INTERIOR TREES 22 SHRUBS ARE DEPICTED.

APPROVED BY FORESTRY
[Signature]
TITLE: *[Signature]* DATE: 10-6-11

APPROVED BY PLANNING
[Signature]
TITLE: *[Signature]* DATE: 10-03-11

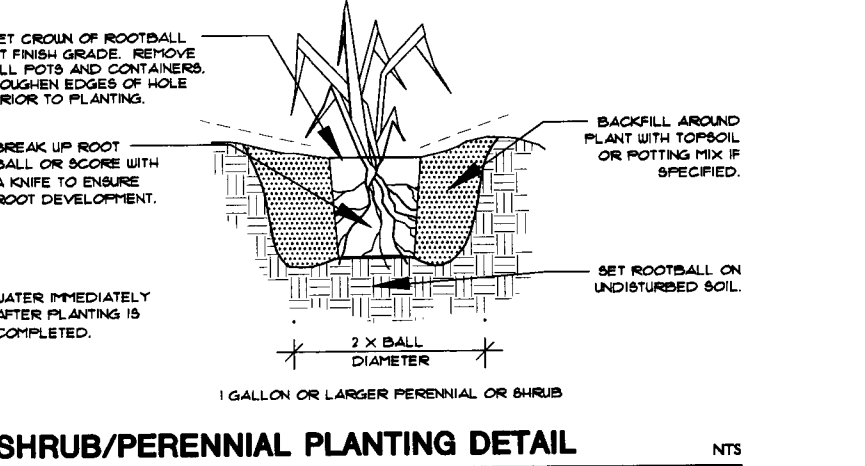
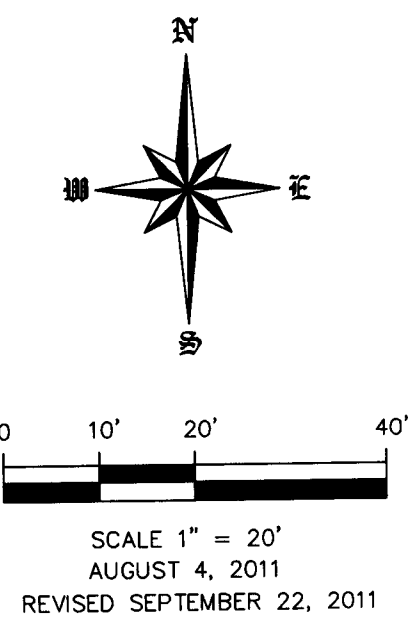

SHRUB/PERENNIAL PLANTING DETAIL NTS

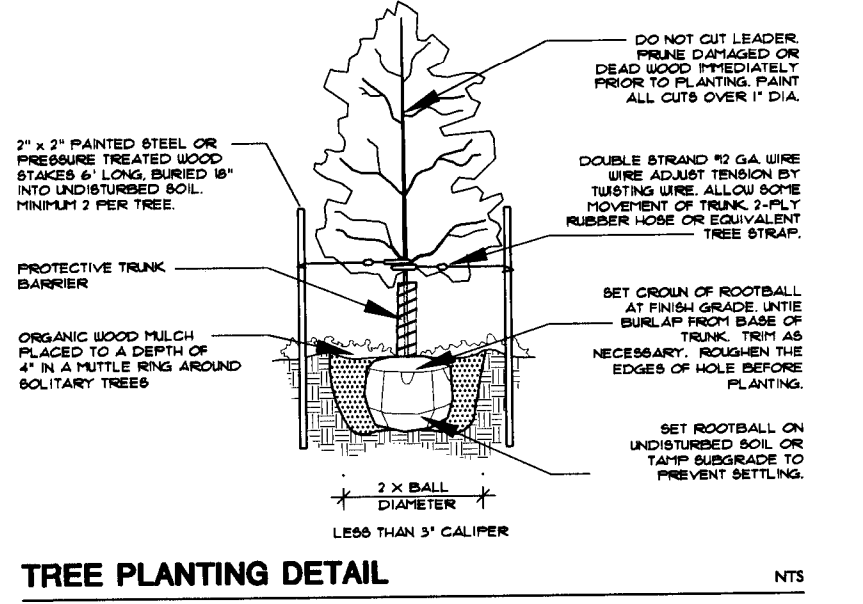

TREE PLANTING DETAIL NTS

SWENSON, HAGEN & COMPANY P.C.
909 Basin Avenue
Bismarck, North Dakota 58504
sheng@swensonhagen.com
Phone (701) 223-2600
Fax (701) 223-2606

Surveying
Hydrology
Land Planning
Civil Engineering
Landscape & Site Design
Construction Management